

How to run the application:

Use Eclipse to run the application,

1. Create a new Project with any name you want (i.e. new)
2. Right click the src folder of the project "new"
3. Select import from file system to import the source code
4. Locate the source code downloaded and select everything under src folder.
5. Click finish to import the application (make sure importing to the src folder of 'new' project)

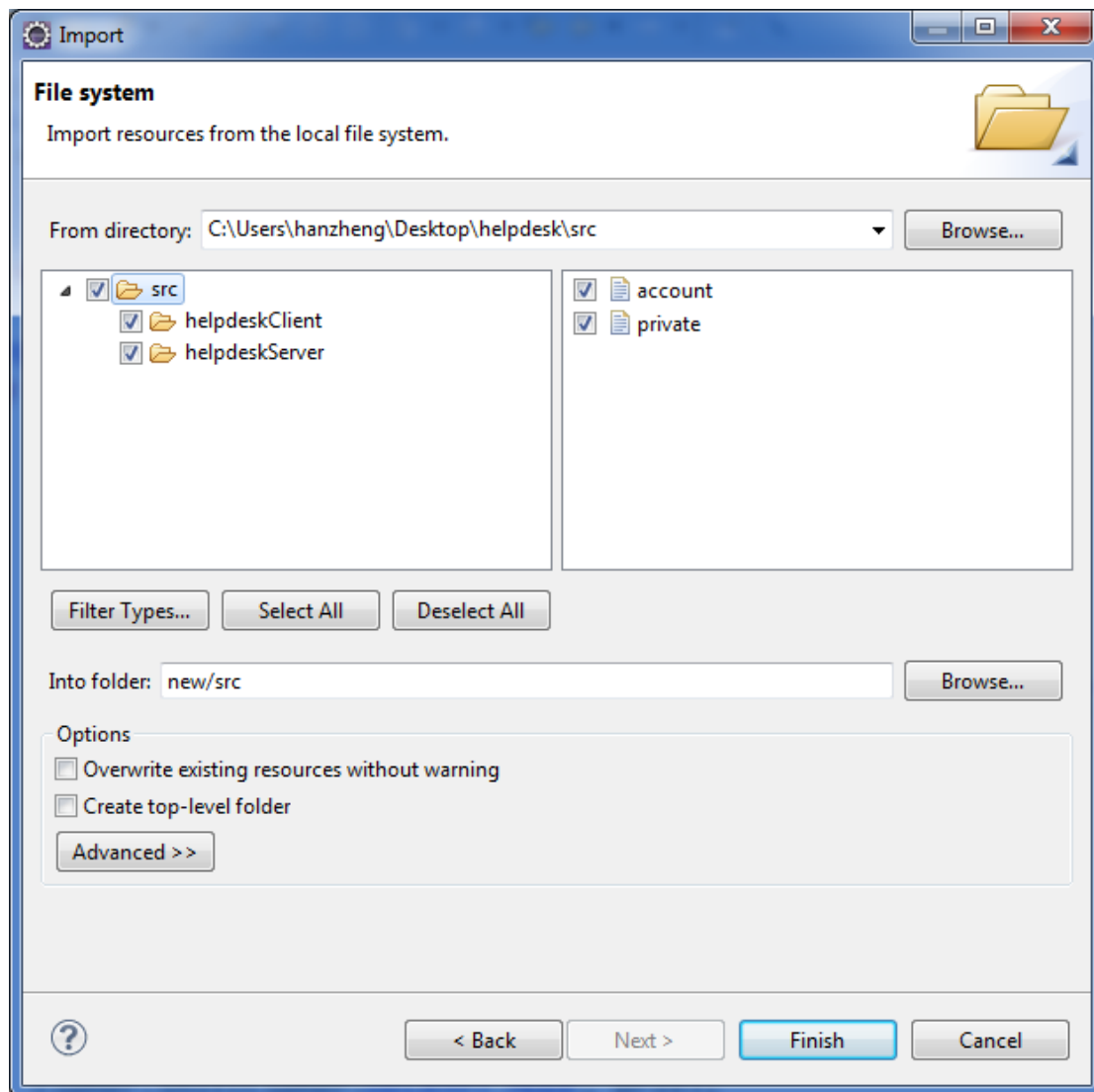

6. After import make sure helpdeskServer package, helpdeskClient package, account file and private file are all under src folder

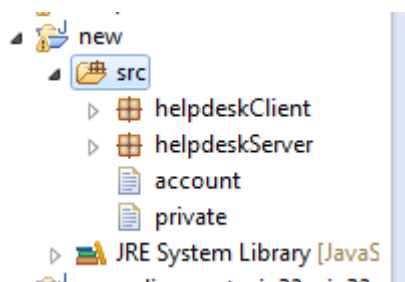

7. Run ServerGUI.java as java application first and press the start button of the ServerGUI

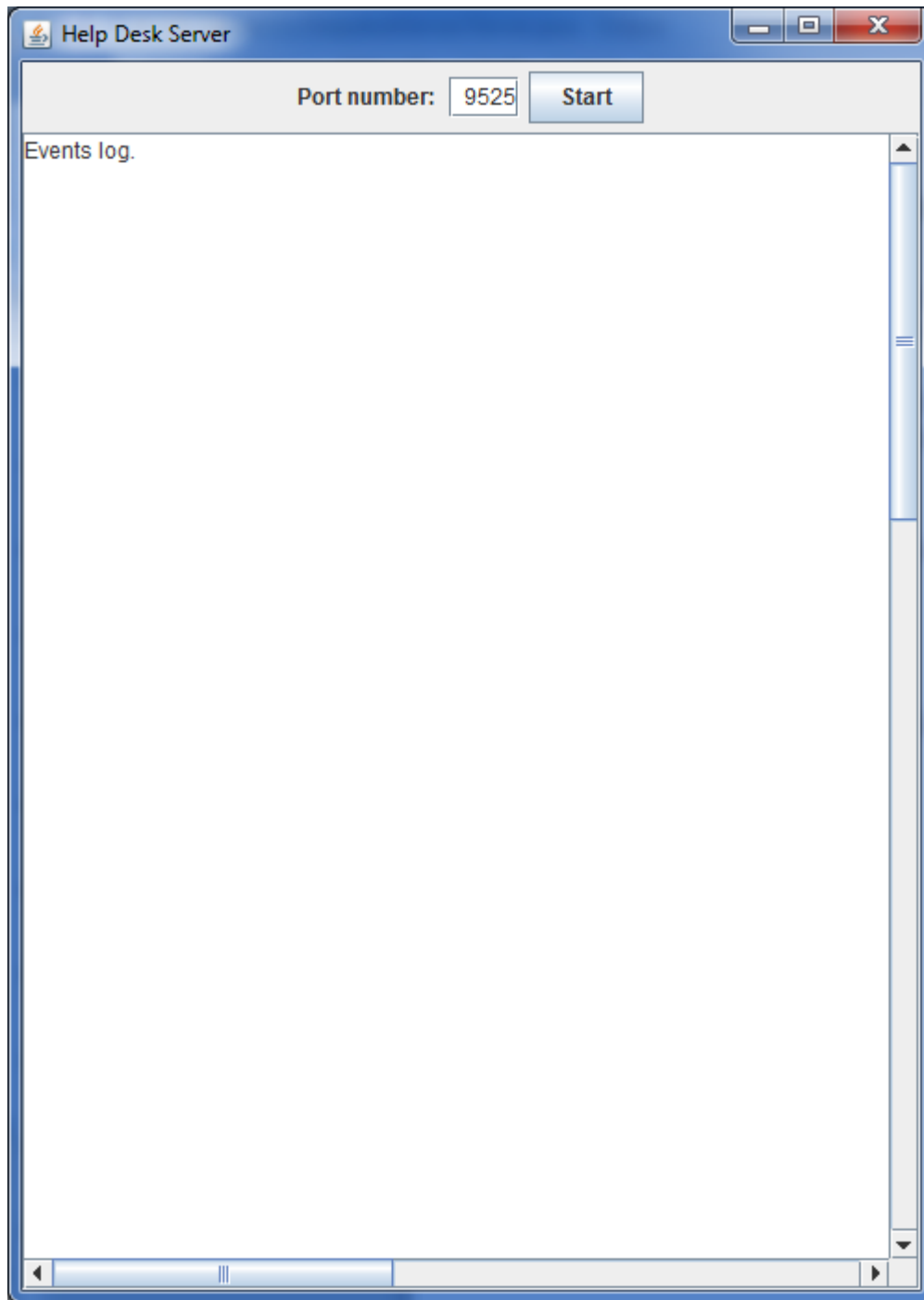

8. Run ClientGUI as java application enter HD account info and ready to go.

10 Helpdesk User account:

User name	password
hd1	1111
hd2	2222
hd3	3333
hd4	4444
hd5	5555
hd6	6666
hd7	7777
hd8	8888
hd9	9999
hd10	1010

(For anonymous user to login just press the login button directly.)